Rotary Club of Brisbane

CREATE HOPE in the WORLD

Peacebuilding and Conflict Prevention Month

Our Patron for Rotary Qld's Centenary Project for the UQ Queensland Brain Institute is Prof Graeme Nimmo RFD.

Chartered 29th May 1923

Rotary International Club 17787

BULLETIN 19th FEBRUARY 2024

OPENING: President Phil Saxby (left) opened the meeting at 12.44 pm with 17 in attendance, including 3 guests (right), Guest Speaker Ron Baker OAM, Chris Rutter, and Peterson Wei.

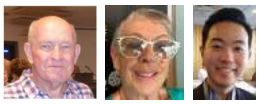

APOLOGIES: Paul Choy, Celia Grenning, James Dellahunty, Rick Tamaschke, Juan Laporta.

ACKNOWLEDGEMENT of COUNTRY We acknowledge the Jagera and Turrbal people as the Traditional Custodians of Meanjin (Brisbane), the lands on which we meet. We pay our respects to elders past, present and emerging.

TOAST to King Charles III and the People of Australia.

Canning Stock Route, WA
Well 18 Petroglyphs

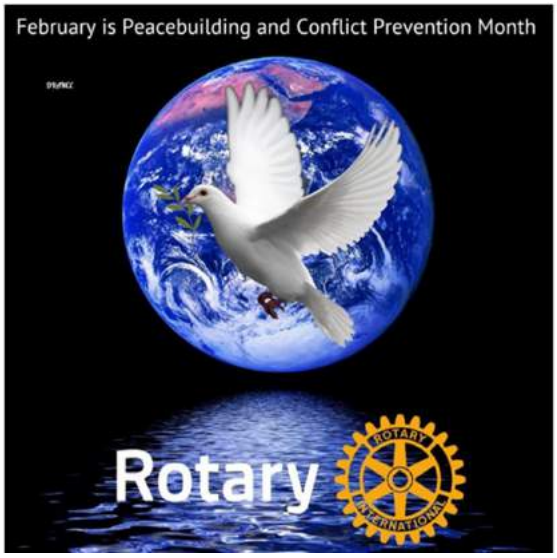

Vale Don O'Donoghue.

Don passed away on the morning of Sunday 4th February, 2024. **Page 2.**

The dedication of the Peace Pole at Petrie Tce School took place last Monday. Keep reading to find out more.

WHAT'S INSIDE

Vale—Don O'Donoghue	The RCoB sadly farewells Don who passed away on 4-02-2024	Page 2
International Toast	Rotary Club of Seregno-Desio Carate Brianz, Italy—Dymphna Muir	Page 3
President's Rotary Snapshot	Seven Centres of Peace	Page 4
President's Report	Tree Planting, Peace Pole, Taipei Taitung, Safe Haven, D9620 Conference	Page 4
Spot the Member	President Phil, PE Angela and DGN Mark visit Sunnybank Rotary Club	Page 8
Member Spots	Angela Murphy, Bruce McNaught	Page 9
Guest Speakers	Ron Baker OAM—Brisbane River	Page 9
Meeting Dates, Roster		Page 14
Joker Raffle & Sergeant	Keith threatens the club. Sergeant Angela gets tough. Read about Michael S.	Page 15
Guest Speakers, Calendar Dates		Page 15

VALE—DON O'DONOGHUE

Rotarian Don O'Donoghue, former Director and recipient of a Rotary Club of Brisbane Lifetime Achievement Award passed away yesterday morning, Sunday 4th February. His wife Deann has home-nursed him through many years of severe medical problems, including blindness and surgical removal of a tongue cancer. Don retained his dignity, gentlemanly manner and sense of humour throughout these horrific physical challenges.

Don joined Rotary Club of Brisbane on 15th March 1985 and has remained a member despite his deteriorating health precluding attendance at Club meetings. Don was awarded Paul Harris Fellowships thrice and served as a Board Director. He was also the Club's representative as a director of International House, University of Queensland for many years. He was heavily involved with Donations in Kind, Rotary Northern districts along with Rotarian James Delahunty.

Ian A. Wilson introduced Don O'Donoghue to The Rotary Club of Brisbane on 15th March, 1985. There were 180 club members when he joined. Don said, "you could sit next to a different member each meeting, and you wouldn't get to know every member in the club for 3.5 years!" Don said it was the best decision he ever made, having made life-long friends through Rotary International.

Don O'Donoghue established Brisbane Orthodontics in December 1966 as a part time practice in rooms at 371 Queen Street. Don had graduated in Dentistry from the University of Queensland in 1959 and had then worked as a School Dental Officer in Toowoomba. In 1961 he was accepted into the Orthodontic Specialist Training Programme at the University of Illinois in Chicago and completed his training in 1963. On his return to Brisbane, Don was appointed as Senior Dentist in Charge of the Orthodontic Department of the newly opened Childrens Dental Hospital on St Paul's Terrace. He ran the private practice on a part time basis for a year and then late in 1967 he resigned from the Dental Hospital and began full time private specialist orthodontic practice. At that time there were only a half dozen private orthodontists in Queensland. The practice outgrew the space available at 371 Queen Street so that in November 1973 Don moved to its present location on the 7th floor at 141 Queen Street (formerly the T & G Building).

Don O'Donoghue retired from practice on 23rd December 2000. He is survived by his wife Deann and four children.

Pictured is the Guard of Honour for our past member. At his funeral last Tuesday.

ROTARY INTERNATIONAL TOAST

ROTARY CLUB OF SEREGN—DESIO CARATE BRIANZA, ITALY by Dymphna Muir

Chartered in 1958, the Rotary Club of Seregno Desio Carate Brianza, District 2042, brings together the three cities of Seregno, Desio and Carate Brianza and belongs to the group of longest-lived clubs in Italy, counting three generations of Rotarians among its members.

Hundreds of service activities have been carried out by this Club both locally and internationally. The Rotary Club Seregno Desio Carate Brianza is an important "spoke" of the great wheel of Rotary International.

Dymphna explained that the connection between the clubs arose through a Rotary Student Exchange—the Muirs and Stephens hosted the daughter of one of the club's members.

Projects undertaken by the club have included the following:

2023 Christmas Meeting which raised almost EUR 6,000.

THE LACOR HOSPITAL PROJECT, IN NORTHERN UGANDA—PURCHASE AND DONATION OF EQUIPMENT TO SUPPORT NEWBORNS

The **Lacor Hospital**, linked to the **Corti ONLUS Foundation** in Northern Uganda, is a facility capable of welcoming and treating more than **250,000 patients** every year, many of whom are children and women affected by poverty and malnutrition.

The initial purpose of our Project was **to Support the Fight against COVID 19 in the** region.

Other priorities are now highlighted, in particular the now **systemic mortality of infants** and **children under 5 years of age**, whose indices are about 343 per 100,000 live births and 48 per 1,000 respectively.

Therefore, the Brianza 2 Group Project, presented by our Rotary Club SeDeCa (with the support of the Rotary Clubs Meda, Colli Briantei, Varedo and Seveso, ROTARACT Brianza Nord and District 2042), **has been adapted** to the purchase and donation of **Neonatal Heaters, Phototherapy Systems, Neonatal Cradles and Bilirubinometers** which are critical to offering a better chance of survival to infants who have metabolic limitations, premature, low body weight or malnutrition. Home - Fondazione Corti

DR. AMBROSOLI MEMORIAL HOSPITAL PROJECT—PURCHASE AND DONATION OF HOSPITAL EQUIPMENT

The Rotary Club Se.De.Ca. has chosen to join the Ambrosoli Foundation project for the construction of the water tanks of the Dr. Ambrosoli Memorial Hospital in Kalongo, in northern Uganda. On 5 May 2023, the Memorandum of Understanding – MoU of the initiative was signed by the President of Clud, Silvia Coletti and the President of the Ambrosoli Foundation, Giovanna Ambrosoli. For the occasion, the Club also wanted to donate to the hospital 2 Submersible Motor Pumps, which have already arrived in Uganda.

ON FEBRUARY 8, 2024, a convivial of great importance was held, which saw us as guests, together with many other clubs including that of Colico, of the Rotary Club Faenza.

The event was an opportunity for the host club to show its appreciation and offer its ***thanks for the support received following the flooding that hit Emilia Romagna, and Faenza in particular, on 16 and 17 May 2023.***

The convivial of recognition and thanks saw the participation of all the Rotary Clubs that supported the area affected by the flood through contributions and projects.

The Rotary Club Se.De.Ca, in particular, has shown its support to the Region with the supply of equipment (computers, printers, cabinets, sofas, kitchen furniture and much more) to ANFFAS of Faenza, which due to the natural disaster has been left without its headquarters.

Faenza is among the municipalities in Emilia Romagna hardest hit by the floods that swept through the northern Italian region in **mid-May 2023**. Houses and roads were flooded; entire families lost everything and need concrete help to get back on their feet.

Our President Mario Meregalli started the project, which was also the subject of a District Grant, for a total value of 12,000 euros.

PRESIDENT
Phil Saxby

PRESIDENT
Phil Saxby

Presents

A ROTARY SNAPSHOT

The Seven Centres of Peace

University of Queensland Rotary Peace Centre offer tailor-made curricula to train individuals devoted to peacebuilding and conflict resolution — no matter where they land. More than 1,500 peace fellows from more than 115 countries have graduated from a Rotary Peace Center since the program was created in 1999; the first peace centers began classes three years later. The curriculum at each peace center has been carefully crafted to address specific aspects of the peacebuilding process — and train the next generation of global change-makers. Currently, Rotary has seven peace centers in various locations around the world. The newest, at Makerere University in Kampala, Uganda — the first in Africa — welcomed its inaugural cohort of peace fellows in 2021.

As one of Australia's largest universities, UQ has long been known as a research innovator in the social sciences, a strength reflected in the 18-month Master of Peace and Conflict Studies curriculum, which, for peace fellows, includes seminars on topics such as "embracing emotions."

Members of the school's renowned political science department focus on the role of images and emotions in shaping global politics, examining, for example, the worldwide concern for Syria's refugee crisis prompted by the heart-rending 2015 photo of a Syrian toddler washed up on the Mediterranean shore. "We all know those iconic images, and we are emotional beings," says Morgan Brigg, director of the peace center. "We can't just try to suppress that. So we embrace it."

A course in gender, peace, and security also challenges students to deconstruct "masculine" and "feminine" roles in peacemaking that traditionally equate violence with men and victimhood with women. And the program's administrators have put various systems in place to smooth each fellow's transition from their home country to life in Australia, such as a buddy system, where first-year fellows are matched with other fellows in their final semester.

The thoughtful approach to Queensland's curriculum draws a wide range of fellows — everyone from a documentary filmmaker to a former U.S. Marine — who explore and contribute to the world from a range of innovative angles, including through dance, cultural tourism, sexual education, and the prevention of online crimes. "The range of ways that fellows engage with peace and conflict is really quite diverse". "We want them to have the potential to be excellent professionals and innovators."

The Dedication of the Peace Pole at Petrie Terrace State School last week was concluded with the pupils singing their school song. As it is so appropriately worded, it has been published here for all to read.

Petrie Terrace State School Song

This is our school
Let us be proud
Let peace be here in Our Little Town.
Let love be here, Let us speak out,
Let us be one, in Our Little Town.
Let us remember that as many hands make a house,
also many hearts make a school.
This is our school
Let us be proud,
Let peace be here in Our Little Town.
We'll plant a seed, stand by it proud,
And watch it grow, in Our Little Town.

PRESIDENT
Phil Saxby

I run a charity called **Safe Haven Community**.

We help women and children fleeing domestic abuse (coercive control) with crisis accommodation & case management. We are not Government funded and raise funds ourselves to keep the service available to those in dire need.

We are having a Gala fundraiser 23 March at the Greek Club in West End.

I was wondering if your Rotary Club would consider supporting this community event by organising a **table of 10** to attend?

It would mean the world to us if you could help.

The details are on our **website**: https://www.safehavencommunity.com.au/events/2024-gala-dinner.

Thank you for your kind consideration. I can be reached on 04 0268 4199 if you have any questions.

Jaeneen Cunningham, CEO

District 9620 Conference 2024

8 – 10 March | Sea World Resort

Register online
https://conference24.rotary9620.org/speakers/

CONFERENCE GUEST SPEAKERS

"Unlocking our Potential"

Gemma Sisia, (School of St Jude)
Dale Rees- Bevan, (The Speaking Formula)
Andrew Stone, (founded Stone Creative Leadership Group)
Wayne Bennett, Super Coach.
Evan Burrell, Conference MC & Rotary Public Image
CEO Mike Greenslade, (ShelterBox Aust).
PNG Prime Minister James Marape.
Karen McDonald-Smith, (PNG Midwifery Leadership Buddy Pg)
Wendy Scholz Area Governor for the Islands

PRESIDENT
Phil Saxby

Rotary 台北大同扶輪社 Rotary Club of Taipei Tatung CREATE HOPE in the WORLD

地址：104 台北市中山北路一段 53 巷 20 號 8 樓 2 號室
電話：2541-3550・2551-0121 傳真:2562-8875 E-Mail：tatungrc@ms51.hinet.net

President Phil Saxby
The Rotary Club of Brisbane Inc.
January 12th , 2024

Dear President Phil ,

Good day! I hope this mail finds you well!

I am writing to invite you, the members of your Rotary Club, and the partners to our 40th Charter Anniversary. The celebration events will take place at Taipei from April 18th (Thu.) till April 19th (Fri.) 2024. Please refer to the below schedule for more information.

- April 18th (Thu.), 2024
  18:00 Welcome dinner party

- April 19th (Fri.), 2024
  08:00-15:00 Golf/ Tour/ Free time for Optional activities
  17:30 Registration
  18:00 Celebration party / meeting
  (SHERATON GRAND TAIPEI HOTEL;
  No. 12, Sec. 1, Zhongxiao E. Rd., Zhongzheng Dist., Taipei City 100024, Taiwan)

Dress code for the celebration party & meeting will be suit and tie; for other activities will be casual. It is highly appreciated if you could provide the names of your club members and the partners who would be able attend the celebration in advance. I deeply look forward to seeing you and your members in Taipei this April!

Please feel free to contact me directly if you have any questions.

Yours truly,
Chien-Yu Chuang (Rtn. Alex)
President 2023-2024
Rotary Club of Taipei Tatung

An Invitation from our Sister Rotary Club of Taipei Tatung

To join with them to

Celebrate their 40th Charter

Thurs 18th April

Fri 19th April

Please liaise with Secretary Paul

to co-ordinate our travel arrangements

ROTARY D9620 TREE PLANTING CHALLENGE 14 APRIL

This year, DG Paul Roger has agreed to another D9620 Tree Planting Challenge Day. This is planned for **9am – 11am Sunday 14 April** 2024 - (Environment Month).

DGE Sue Mulraney and DGN Mark Williams have already indicated that they are keen to have a District Tree Planting Challenge Day in their years. Participating in this event allows all Clubs to continue to contribute to Rotary's latest area of focus "Supporting the Environment" in their area.

For Brisbane and surrounding area Clubs Brisbane City Council's Offsets and Restoration Team has once again offered a venue for this year's planting at **100 Wecker Rd, Mansfield** which is adjacent to and extends last year's koala corridor planting site. For those who have been to previous tree planting days, you will know that Brisbane City Council prepares the planting site, digs the holes, supplies the plants and maintains them after the planting is finished. The target for the day for the Rotary team is to plant and water a further 3000 trees as well as installation of tree guards.

Karana Bellbowrie Rotary Club will once again be providing morning tea (including the very popular scones/jam/cream) for everyone. Could you please let us know at dkals@aussiebb.com.au how many **Club members** will be able to attend to assist with catering arrangements?

PRESIDENT
Phil Saxby

KYEEMA FOUNDATION CORAL REEF FARMING MAKES PNG NATIONAL NEWS

KYEEMA ASSIST CEPA (YouTube)

FROM Celia Grenning

Thought you'd like to see this video as well that Ali forwarded – shows that the PNG Government also value the coral gardening work and have asked Kyeema to run training, filmed it and had it as a piece on the PNG National News.

This test nursery was set up at Dame Kidu's community at Tutu Beach.

The YouTube clip is on the PNG Conservation and Environment Protection Authority's website.

FROM Ali UME - 17th February 2024: A quick update on the progress of the KYEEMA program in Kavieng

We arrived in Kaselok village, on Thursday 15 Feb. We met with John and community elders for a briefing and awareness. Kevin did a short presentation of our work in PNG. The elders and John were very impressed with Kyeema's achievements.

John is passionate about marine conservation and reef rehabilitation, he wants more of that work in his communities. He also sees the alternative livelihood / village chicken farming very important to the community where they **traditionally practice protection of no fishing zones culturally known as Vala in New Ireland Province**. They sometimes set no fish areas up to 5 years or more, making sure the reef rehabilitates and bring back the fish.

The village chicken farming is definitely attractive to complement the Vala, where the community will have an alternative protein source and better still can generate income for the household. For this reasons Island Awareness Association (John Aini) has committed five thousand Kina (K5,000.00)to co-fund future community training for the locals. He can make these funds available in late March.

Following the meeting it was decided to setup the farm and a test nursery site this weekend. The materials for the project were purchased yesterday 16th Feb which some of have been already taken to the village. The elder of the community have done consultation with the community last night and work is to start today.

Kevin and I will be travelling with the Island Awareness team to Lavongai / Metevoi village with the rest of the materials today. The trip to island is obviously by boat and will take 2 hours, don't worry I insisted on life Jackets, which we borrowed from National Fisheries Authority.

We will spend 2 days at Metovoi village to oversee the farm setup and Kevin to setup a test coral nursery. The coral nursery will be a rope setup for now because too short a notice to setup A frames.

We will be back on Monday in time to return to Pom on Tuesday. I will forward some photos of the work when we return to Kavieng on Monday, there is no communication network at Metevoi village.

SPOT THE MEMBER

ENTER YOUR OWN PHOTOGRAPH TO HIGHLIGHT MEMBER ROTARY ACTIVITIES
ALSO ACCEPTING PHOTOGRAPHIC MEETING APOLOGIES FROM ANY ABSENT MEMBERS

Above: Sunnybank Rotary Club Tuesday 13th February – 4 New Member Inductions

President Phil and P/E Angela looked on in envy….

Below: DGN Mark Williams spoke on the Rotary Centenary QBI Project

MEMBER SPOTS

Angela Murphy gave thanks to Matt Christopher for instigating the Peace Pole project at Petrie Terrace School. Angela also let the club know that Chris was about to treated for cancer.

Bruce McNaught reminded the meeting that the Polio Cluster Meeting is scheduled on April 9th at the Royal Golf Club, 431 Curtin Avenue, Eagle Farm—5.45 pm.

GUEST SPEAKER — Ron Baker OAM —Brisbane River

Ron Baker OAM delivered a fascinating presentation about the history of the river as Brisbane developed into the city it is today.

Ron is a recently retired Heritage Architect who has had his own architectural practice since 1997 following his resignation from the Brisbane City Council where he was employed as a heritage architect in the Council's Heritage Unit.

Ron specialised in "in-character" home alterations and additions.

Whilst with the BCC he was responsible for the award-winning restoration of the Brisbane School of Arts building in Ann St. Brisbane. Ron Is President of both the Coorparoo & Districts Heritage Group and the Coorparoo School of Arts & Memorial Hall Association Inc.

He was a member and Past President of the Stones Corner Rotary Club for 33 years before if ceased operating in March last year. He is currently writing the 63 year history of the Club.

Ron was awarded an OAM in 2019 for his service to the community through many organisations. In 1987, during Brisbane's Year of the River, Ron was River Strategy Co-ordinator for the Lord Mayor's River Strategy Committee. It was during this time that he developed an interest and love of the Brisbane River.

Denise Schellbach and President Phil Saxby present Ron Baker with a certificate of appreciation for being guest speaker.

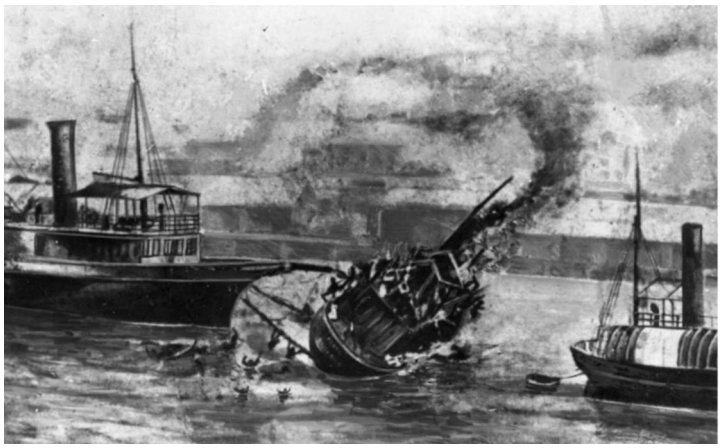

A major loss of life occurred in 1896. The floods in 1893 destroyed the bridge and small boats were used to ferry people across the river. A lugger being used for this purpose took a shortcut and hit the mooring cables of a tied up vessel. The lugger capsized and at least 25 persons were killed.

During the 1974 floods, the Robert Miller, a ship built in the Evans Deakin shipyards, was in danger of becoming a blockage across the Brisbane River.

GUEST SPEAKER — Ron Baker OAM — Brisbane River

The first Victoria Bridge

This bridge collapsed because it had been constructed using timber which had borers in it.

The Paluma was a Queensland Government gunboat which had been left stranded during a flood. The government contracted a company to refloat the vessel; ther were three attempts which failed. After a period of time, the river flooded again allowing the vessel to refloat of its own volition. Eventually the contractor was paid because the method of refloating wasn't defined in the contract.

GUEST SPEAKER — Ron Baker OAM — Brisbane River

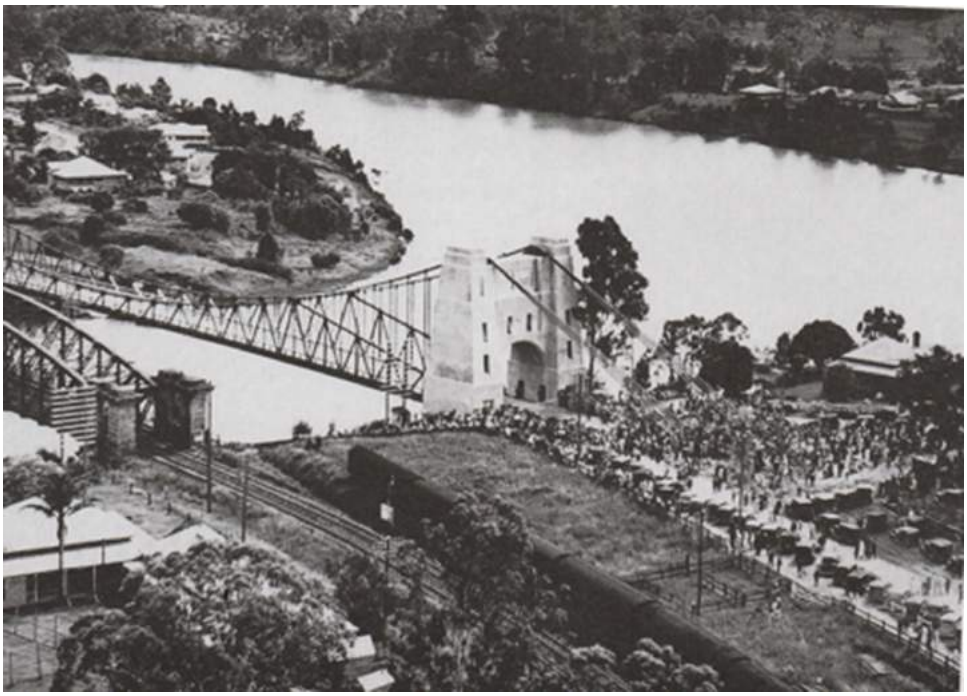

The Indooroopilly bridges.

After a Royal Commission in 1925, which was held to determine how many bridges should be built across the Brisbane River, the construction of the Storey Bridge was commenced.

The final segment of the Storey Bridge was lowered into position at 6.00 am while the steel structure was cool. At the lower temperature the gap was sufficiently oversize to allow the segment to lowered into position comfortably.

GUEST SPEAKER — Ron Baker OAM — Brisbane River

Customs House with wharves extending either side up and down the river.

The dry docks at what is now Southbank.

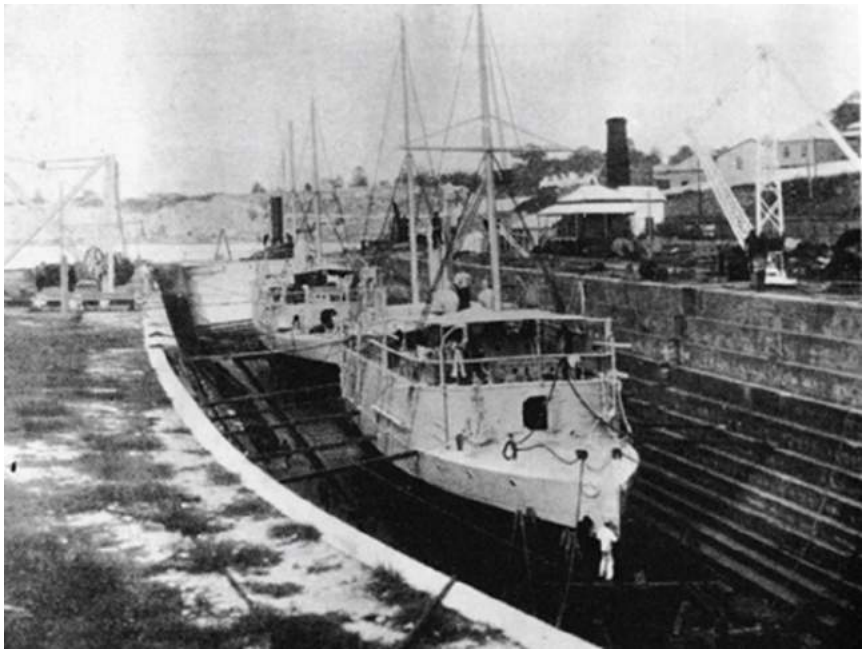

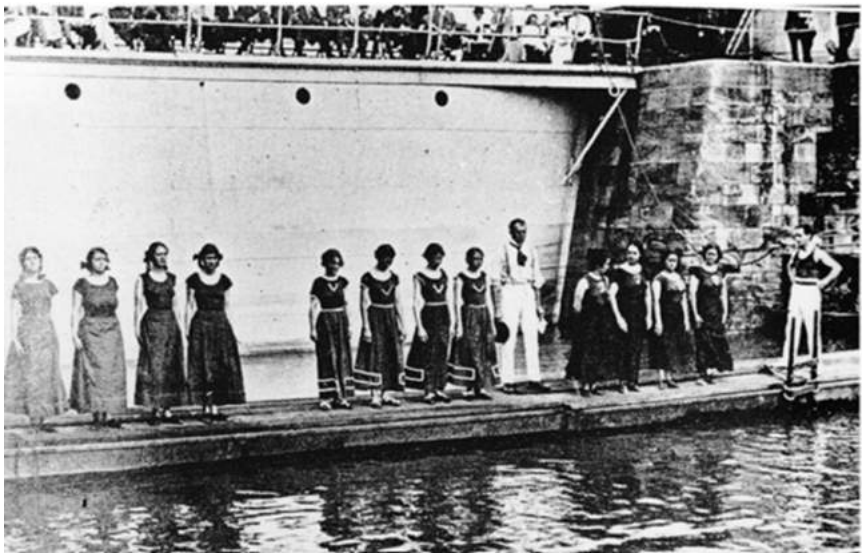

Swimming.

GUEST SPEAKER — Ron Baker OAM — Brisbane River

The Brisbane Fish Markets.

What is now Southbank.

Expo 88, which then became Southbank.

Bridge number 18, the Kangaroo Point Green Bridge, is currently being constructed across the Brisbane River. Council forecasts more than 6100 people will walk, ride or scoot across the bridge each day – taking 84,000 cars a year off the Story Bridge. The bridge is expected to open during 2024.

MEETING DATES

FEBRUARY	**Mon 26**	**11.30 am**	**BOARD MEETING at PIG & WHISTLE, 123 Eagle Street, CBD**
	Mon 26	12.15 pm	Meeting at PIG & WHISTLE, 123 Eagle Street, CBD
MARCH	Mon 4	12.15 pm	Meeting at Fridays
	Mon 11	**11.30 am**	**QBI Meeting at Fridays**
	Mon 11	12.15 pm	Meeting at Fridays
	Mon 18	12.15 pm	Meeting at Fridays
	Mon 25	**11.30 am**	**BOARD MEETING at Fridays**
	Mon 25	12.15 pm	Meeting at Fridays
APRIL	Mon 1		No Meeting—Easter Monday
	Mon 8	**11.30 am**	**QBI Meeting at Fridays**
	Mon 8	12.15 pm	Meeting at Fridays
	Tue 9	**5.45 pm**	**Polio Cluster Meeting , Royal Golf Club, 431 Curtin Avenue, Eagle Farm**
	Mon 15	12.15 pm	Meeting at Fridays
	Mon 22	12.15 pm	Meeting at Fridays
	Mon 29	**11.30 am**	**BOARD MEETING at Fridays**
	Mon 29	12.15 pm	Meeting at Fridays
MAY	Mon 6		No Meeting—Labour Day
	Mon 13	**11.30 am**	**QBI Meeting at Fridays**
	Mon 13	12.15 pm	Meeting at Fridays
	Mon 20	12.15 pm	Meeting at Fridays
	Mon 27	**11.30 am**	**BOARD MEETING at Fridays**
	Mon 27	12.15 pm	Meeting at Fridays
JUNE	Mon 3	12.15 pm	Meeting at Fridays
	Mon 10	**11.30 am**	**QBI Meeting at Fridays**
	Mon 10	12.15 pm	Meeting at Fridays
	Mon 17	12.15 pm	Meeting at Fridays
	Mon 24	**11.30 am**	**BOARD MEETING at Fridays**
	Mon 24	12.15 pm	Meeting at Fridays

MEETING ROSTER

DATE		PRESIDENTIAL DUTY	CHAIR	INTERNATIONAL TOAST	ROTARY INFO SPOT
FEBRUARY	Mon 26	PHIL SAXBY	CAM GIBSON	PAUL CHOY	
MARCH	Mon 4	PHIL GRESHAM	PHIL GRESHAM	DENISE SCHELLBACH	KEITH WATTS
	Mon 11	PHIL SAXBY	DAN ADLER	MILES MURPHY	PHIL SAXBY
	Mon 18	PHIL SAXBY	ANGELA MURPHY	MICHAEL STEPHENS	BRUCE McNAUGHT
	Mon 25	PHIL SAXBY	CELIA GRENNING	CAM GIBSON	MARK WILLIAMS
APRIL	Mon 8	CHRIS MUIR	BRUCE McNAUGHT	MILES MURPHY	CHRIS MUIR
	Mon 15	DAN ADLER	PETER SAXBY	KW—TAIPEI 40th	DAN ADLER
	22	PHIL SAXBY	CAM GIBSON	MARK WILLIAMS	JOHN SMERDON

RAFFLE & SERGEANT

RAFFLE The raffle was drawn by Denise Schellbach and won by Keith Watts. The joker was not drawn and Keith threatened the club by saying he would organise international sanctions through the International Service Committee.

SERGEANT PE and Sergeant Angela Murphy nearly took a drill sergeant type persona as she fined people for having mobile phones ringing during the meeting. Spot the typo will be changed to spot something out of place because Michael Stephens is using OCR to scan the Bulletin and then do spell checks!!

MEETING CLOSED President Phil Saxby closed the meeting at 1.44 pm.

NATIONAL ANTHEM

GUEST SPEAKERS

FEBRUARY	**Mon**	**26**	Peggy Flannery	Peggy's Place—DV Accommodation at Bardon
MARCH	**Mon**	**4**	Dr Jeannet Kessels	Vets for Climate Action
	Mon	**11**	PP Peter Morley	Shelter Box
	Mon	**18**	PP Roger Crawfoot	Australian Rotary Service
	Mon	**25**	Tegan Hood	RCoB Outgoing Peace Scholar
APRIL	**Mon**	**8**	Zach Woodward	Eddie's Van—St Joseph's College (Gregory Terrace)

CALENDAR DATES

MARCH	**Sat 23**	**6.30 pm**	Safe Haven Inaugural Gala	Greek Club, 29 Edmonstone St., Sth Brisbane Registration
	Fri 8		District 9620 Conference 2024	Sea World Resort (8-10 May) Registration
APRIL	**Tue 9**	**5.45 pm**	Polio Cluster Meeting	Royal Golf Club, 431 Curtin Avenue, Eagle Farm
	Sun 14	**9.00 am**	Rotary D9620 Tree Planting Challenge	100 Wecker Road, Mansfield (9.00 to 11.00 am)
	Fri 19		RC Taipei Tatung 40th Anniversary	Taipei, Taiwan (Liaise with Secretary Paul)
MAY	**Sat 25**		Rotary International Convention	Singapore (25-29 May) Registration

CONTAINERS FOR CHANGE

CONTAINERS FOR CHANGE: LOG IN and DELIVER YOUR EMPTIES TOWARDS FUNDING OUR CLUB ACTIVITIES

https://member.containersforchange.com.au/team-member/add/qld?team_link=qld/the-rotary-club-of-brisbane-inc-6420eda5a5afb

Rotary Club of Brisbane

RC TAIPEI TATUNG
40th Anniversary
19th APRIL 2024

RI CONVENTION
SINGAPORE
25-29 MAY 2024

CREATE HOPE in the WORLD